

PLAT OF SURVEY

LOT 27, HARVEST POINTE, being a part of Lot 4 of Certified Survey Map No. 2083, and a part of the Northeast 1/4, Northwest 1/4, Southeast 1/4 and the Southwest 1/4 of the Southwest 1/4 of Section 30, Town 3 North, Range 17 East, City of Elkhorn, Walworth County, Wisconsin.

Surveyed for: Daniel Kroll

Survey address: 817 Kelly Lane

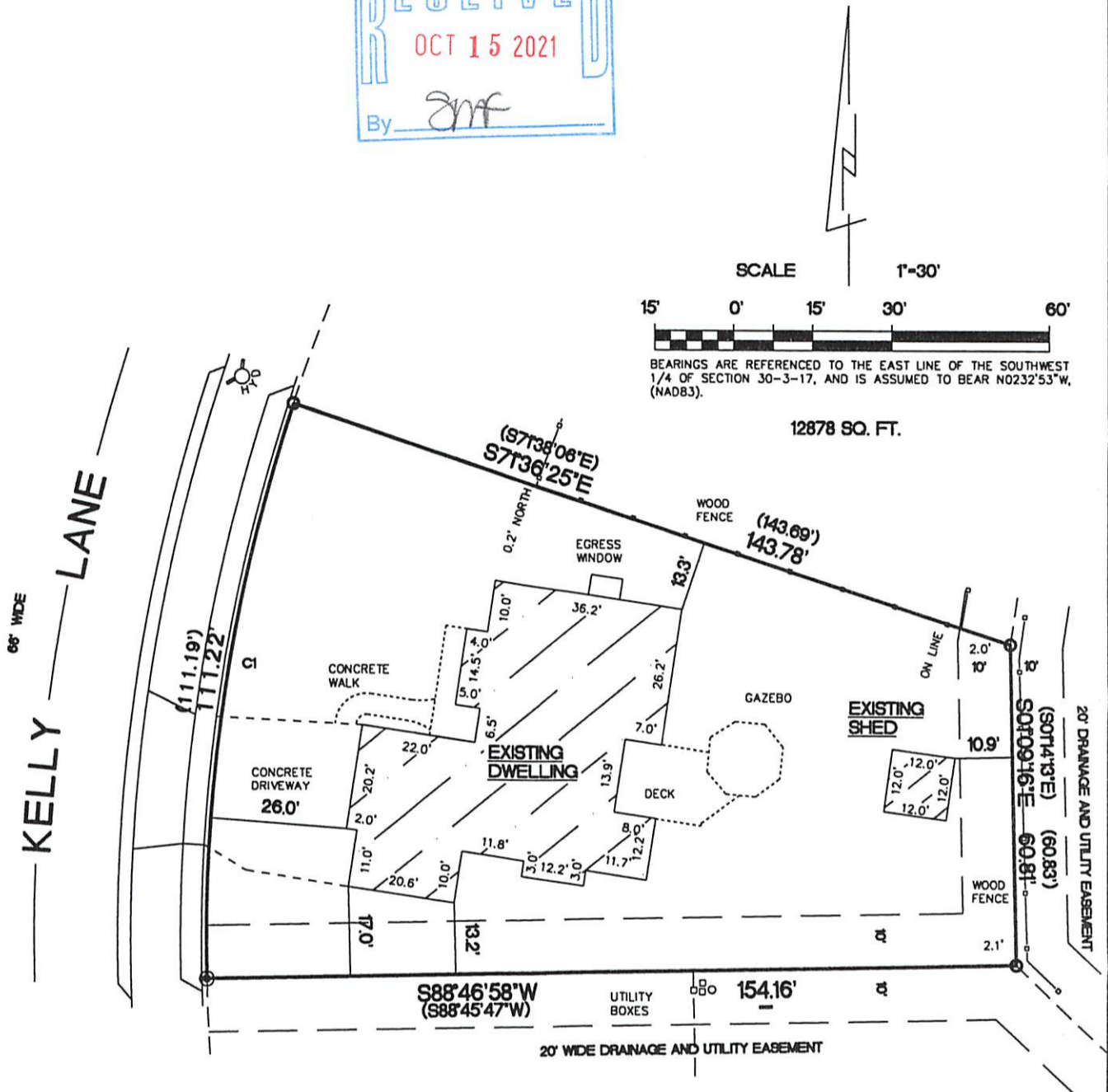

MEASURED CURVE DATA

RADIUS	LENGTH	CHORD	BEARING	DELTA
325.00'	111.22'	110.67'	N08°33'17"E	19°36'25"

RECORDED CURVE DATA

RADIUS	LENGTH	CHORD	BEARING	DELTA
325.00'	111.19'	110.65'	N08°33'50.5"E	19°36'07"

- ⊙ FOUND 2 1/4" O.D. IRON PIPE
- FOUND 1 1/4" O.D. IRON PIPE
- () RECORDED AS DIMENSIONS

"I hereby certify that I have surveyed the above described property and that the above map is a true representation thereof and shows the size and location of the property, its exterior boundaries, the location of all visible structures and dimensions of all principal buildings thereon, boundary fences, apparent easements, roadways and encroachments if any"

"This survey is made for the use of the present owners of the property, and also those who purchase, mortgage or guarantee the title thereto within one year from date hereof."

KETTLE MORaine SURVEYING INC.

S75 W36245 Wilton Road

Eagle Wisconsin 53119

P.O. Box 357

(262) 594-3484

kettlemorainesurvey.com

Terrance E. Pisarek P.L.S.



THIS IS NOT AN ORIGINAL SURVEY UNLESS THE SEAL IS RED.

9/6/2021

TEP

TEP

21121

DATE

FIELD WORK BY

DRAWN BY

JOB NUMBER

YHP-27

004-2756